



Richmond Ski Club

The Pacesetter

November 2016

Founded 1954

JOIN RSC FOR THE ANNUAL PETER GLEN TRIP LEADER FASHION SHOW!

November 2, 2016—Doors Open at 7:00pm

Free to Active Members—Non-Member/Guest Fee \$10



The Clarion Hotel
Mezzanine Level Ballrooms
3207 North Boulevard, Richmond, VA 23230

Enjoy Light Appetizers & One Free Complimentary Beer or House Wine, Cash Bar Available

Upcoming Meeting Schedule:

- December 7, 2016 - Holiday Party - Tacky Sweater Party
- January 4, 2017 - Best Trip Picture Contest from 2016 Season
- February 1, 2017 - Mardi Gras - Best Mardi Gras Mask
- March 1, 2017 - Annual Meeting and Open Mic
- April 2017 - Member Appreciation Picnic - Date TBD



Peter Glenn

SKI & SPORTS

FOR MORE INFO CONTACT Meetings@richmondskiclub.org

Directions From: Midlothian Area – Powhite to I-195N/I-64W/I-95N, take exit to I-95S/I-64E towards Norfolk/Petersburg, take first Exit #78 like going to The Diamond and take a right onto the Boulevard, the Clarion is immediately on the right. **West End Area** – Take I-64E/I-95S towards Norfolk/Petersburg, take first Exit #78 like going to The Diamond and take a right onto the Boulevard, the Clarion is immediately on the right. **East End Area** – I-64W toward Richmond, take Exit #78 toward the Boulevard, turn right on Hermitage Rd, hotel on the left before you get to Brookland Pkwy. **South Area** – I-95N, take Exit #78 toward the Boulevard, turn right on Hermitage Rd, hotel on the left before you get to Brookland Pkwy.

We Are Now on Instagram

Follow us on Instagram:

@RichmondSkiClub

What's Going On:

President's Message
[Details on Page 3](#)

Updated Social/Activities Calendar
[Details on Page 4](#)

Updated Trip Calendar
[Details on Page 5](#)

[Facebook](#), [Meetup](#), & www.RichmondSkiClub.org



Richmond Ski Club, Inc.



Our Club is a nonprofit organization made up of a diverse group of families and individuals of all ages who share a love of snow sports. We have two simple goals: make **skiing** and **snowboarding** easier, more fun and more affordable; bring people together who enjoy these winter sports.

Regular Membership Meetings are held October through March (the April meeting is a designated social meeting,) on the first Wednesday of the month at the Clarion Hotel, 3207 North Blvd, Richmond, VA 23230. Doors open at 7 pm.

The Pacesetter

Our monthly newsletter is your guide to great trips, fun and activities with people who share your love of snow sports and the outdoors.

Copy deadline is the 10th of the month.

Email news and items of interest to: News@RichmondSkiClub.org

ADVERTISING IN *The Pacesetter* PAYS! Especially when you target a select group of potential customers. With a distribution of almost 400 copies each month to active members, your message will be reaching the most comprehensive group of skiers and snowboarders in the Greater Richmond area!

The demographics of the reading audience are just what you want to reach—people with above average incomes, leading a healthy, active lifestyle.

| | | | |
|------------------|------------------------------|------|--|
| Ad Rates: | Inside pages: 1/8 page | \$15 | 15% discount for advertising in multiple issues |
| | 1/4 page | \$25 | |
| | 1/2 page | \$40 | |

Anyone can advertise Non-member ads must be club-related.
All advertisements are subject to approval by the Board.

Copy deadline is the 10th of the month.

Email ads to: Sales@RichmondSkiClub.org

Board of Directors

Board@RichmondSkiClub.org

OFFICERS

| | | |
|------------------------------|----------------|--|
| President | Marcus Hanlon | President@RichmondSkiClub.org |
| President-Elect | Mike Larson | PresidetElect@RichmondSkiClub.org |
| VP Activities | Ken Oriole | VPActivities@RichmondSkiClub.org |
| VP Operations | Sonny Clarke | VPOperations@RichmondSkiClub.org |
| VP Trips | Steve Switzer | VPTrips@RichmondSkiClub.org |
| Assistant VP of Trips | Jerry Cooney | VPTrips@RichmondSkiClub.org |
| Treasurer | Linda Smith | Treasurer@RichmondSkiClub.org |
| Secretary | Nancy Senn | Secretary@RichmondSkiClub.org |
| Advisor | Valerie Chafee | Advisor@RichmondSkiClub.org |

DIRECTORS

| | | |
|--------------------------|--------------------|--|
| Meetings | Paul Greiner | Meetings@RichmondSkiClub.org |
| Membership | Ed Quigley | Membership@RichmondSkiClub.org |
| News | Andrea Shimko | News@RichmondSkiClub.org |
| Marketing/Sales | Stacy Sprowl | Sales@RichmondSkiClub.org |
| Social/Activities | Cynthia Stebbins | Social@RichmondSkiClub.org |
| Social/Activities | Joyce Parkey | Activities@RichmondSkiClub.org |
| Fund Raising | Sue Mullins Ramsey | Fundraising@RichmondSkiClub.org |
| Info Systems | Bruce Agriesti | Webmaster@RichmondSkiClub.org |
| Race Director | Jimmy Cochran | Racing@RichmondSkiClub.org |

www.RichmondSkiClub.org

Our website offers all the information in our newsletter, plus:

- **RENEW** Memberships online
- Email links to all **Trip** and **Activity** leaders
- **Memories** of trips and activities, including articles with pictures
- **Newsletter** archive
- More to come

The Pacesetter is available online the last few days of each month.

Five Peaks at Wintergreen

Fabulous Long or Short Term Vacation Rental at Wintergreen Resort VA



www.wintergreenrent.com

POLICIES

Adopted by the Board of Directors on 5/18/16

Discrimination Policy

Richmond Ski Club ("RSC") is a 501(c)(7) non-profit organization. It is the policy and commitment of RSC that it does not and shall not discriminate on the basis of race, color, religion (creed), gender, gender expression, age, national origin (ancestry), disability, marital status, sexual orientation, or military status, or otherwise as may be prohibited by federal and state law. Richmond Ski Club is committed to providing an inclusive and welcoming environment for all members, guests, volunteers and vendors.

Harassment Policy

Harassment is generally defined as a course of conduct which annoys, threatens, intimidates, alarms, or puts a person in fear of their safety. Harassment is unwanted, unwelcomed and uninvited behavior that demeans, threatens or offends the victim and results in a hostile environment for the victim. Harassing behavior and communication may include, but are not limited to telephone calls, emails, and other forms of communication, epithets, derogatory comments or slurs, lewd propositions, assault, impeding or blocking movement, offensive touching or any physical interference with normal work or movement, and visual insults, such as derogatory posters or cartoons.

RSC President's Message November 2016

Hi Folks,

The days are cooler, leaves are changing, snow is in the air, and ski season is approaching. I know Mr. Obvious here but I do enjoy fall. I get to watch the season change into that magical time, WINTER! I have been checking the web cams at my favorite resorts and I know it's snowing at the places RSC is visiting.

November is the time for preparation for our trips. So pull out the equipment and clothes to give them a preseason look-over. Visit our local ski shops for tune-up, new equipment or join Sonny Clarke at Peter Glenn for the ski swap. Take the time before the snow to become ski fit; stretch, walk, bike... whatever gets you active and outside. We want all RSC members to be healthy and uninjured. Talk to members who attended the recent ski training class if it is an option for you get in shape. January is around the corner and trips will be leaving soon.

While skiing is my focus for membership in RSC, our Activities and Social Directors are working on many fun things to do. November brings the Peter Glenn Ski Fashion Show. Join us at the Clarion on Boulevard to see your trip leaders strut their stuff at the November 2nd Meeting. Join RSC at the November Happy Hour Social at the Blue Goat on Nov 16. Watch for the traditional Post Thanksgiving Day Hike, Peter Glenn Ski Swap, RSC Ski Movie, and the Tacky Light Tour Dec. 12. Remember, RSC is more than just skiing.

Thanks for all those who volunteered at the State Fair pour beer for a total of 220 man hours and \$278 in tips for RSC charities. Great Job.

I hope everyone has a Happy Thanksgiving.



RSC Communications

www.RichmondSkiClub.org provides the most up to date Information about RSC activities. Log on to view photos, read the Pacesetter and find out where and when upcoming social are taking place. You **must sign up on the website in order to receive e-blasts and reminders about Club activities**. If you have any questions or are not receiving e-blasts and reminders, please contact our webmaster, Bruce Agriesti, at webmaster@richmondskiclub.org.

If you know of a member who does not have internet access, please email Andrea Shimko at news@RichmondSkiClub.org, and she will arrange to have a hard copy mailed.

Social/Activities Calendar

| Date & Time | Activity | Location | Contact | Price & Information |
|---------------------|--------------------------------|--|--|--|
| Nov . 2 7:00pm | RSC Meeting "Fashion Show" | Clarion Hotel 3207 N. Boulevard | Paul Greiner meetings@richmondskiclub.org | Free to members Guests \$10.00 |
| Nov 5 8:45am | Monticello Wine Trail | Meet at: Gaskins Park & Ride Mayland Drive . | Joyce Parkey (804) 304-3479 jocasta68@gmail.com | Click Here for Flyer |
| Nov 16 5-8pm | Happy Hour | Blue Goat 5710 Grove Ave. Richmond, VA 23226 | Cynthia Stebbins littlear1@yahoo.com | Happy Hour from 4-7 Appetizer Specials at Bar |
| Nov. 19 10am-4pm | Ski Swap/ Yard Sale | Peter Glenn 9507 West Broad Street Richmond, VA 23294 | Sonny Clarke SClarke@aol.com | 9:00am Drop off for Sellers Look for E-Blast with Details |
| Nov 25 1:00pm | Post Turkey Day Hike | Forest Hill Park 401 Forest Hill Ave Richmond, VA 23225 Picnic Shelter #2 | Joyce Parkey (804) 304-3479 jocasta68@gmail.com Brenda Bird Brenann0812@gmail.com (804)437-6309 | Click Here for Flyer Meet in the parking lot at picnic #2 shelter located at the end of the road. |
| Dec. 7 7:00pm | RSC Meeting "Tacky Sweater" | Clarion Hotel 3207 N. Boulevard | Paul Greiner meetings@richmondskiclub.org | Free to members Guests \$10.00 |
| Dec. 12 6-10pm | Tacky Light Tour | Meet at: Buffalo Wild Wings 7801 W. Broad Street Richmond, VA 23294 | Cynthia Stebbins littlear1@yahoo.com | Click Here for Flyer \$20 per person |

| | | | | | |
|----|----------------|-----------|----|-----------|-----------------|
| 1 | Eddy | Long | 14 | Paige | Kurtz |
| 2 | Clyde | Goff | 15 | Bob | Brody |
| 2 | Hilda | Taylor | 15 | Forrest | Moss |
| 2 | Nancy | Comita | 15 | Janet | Benedetti |
| 3 | Susan | Brody | 16 | Anna | Halbrooks-Fulks |
| 4 | Garrett | Perez | 17 | Jo | Maxwell |
| 4 | Karen | Lewicki | 17 | Sandra | Vermillera |
| 4 | Kevin | McEligot | 18 | Dave | Keenan |
| 5 | Court | Warfield | 18 | Kelly | Freda |
| 5 | Diane | Robertson | 19 | Debra Hay | Abrams |
| 6 | Britney | Wampler | 21 | Aaron | Slater |
| 6 | Charles(Robin) | Rhodes | 21 | jennifer | cubitt |
| 6 | Nicky | Bass | 22 | Beverly | Cochrane |
| 7 | Allan | Mills | 22 | Henry | Landis |
| 7 | Erik | Brody | 22 | Paul | Gordon |
| 8 | Robert | Dillman | 24 | Justin | Slocum |
| 9 | Teresa | Low | 25 | Iwin | McClellan |
| 10 | Deborah | Haynie | 25 | Nancy | Leidy |
| 10 | Stefani | Mancuso | 26 | Carl | Smith |
| 10 | Troy | McLeod | 26 | Marc | Severo |
| 11 | Marissa | davis | 27 | Sofia | Salay |
| 11 | Peter | Chase | 27 | Brad | Dail |
| 11 | Robert | Scanlon | 27 | Faye | Taylor-Hyder |
| 14 | Dan | Lewis | | | |

November Birthday Babies



2017 Trip Calendar

| Dates | Leader | Co-Leader | Location |
|-----------------|--|---|--|
| Jan 22-Jan 29 | Sonny Clarke (804) 350-1566 sclarke@sol.com | Marshall Walsh (804) 301-3520 Mashall.Walsh@verizon.net | <u>Whistler, British Columbia</u> FULL: GET ON WAITING LIST |
| Jan 28-Feb 4 | Liz Nelson (804) 353-4815 enelson1406@gmail.com | Deanne Apostolides (804) 741-9334 apostolides1836@comcast.net | <u>Vail, Colorado</u> FULL: GET ON WAITING LIST |
| Feb 4-11 | Jim Cochrane (804) 356-8868 jimmyc825@aol.com | Brenda Bird (804) 437-3609 Brenann0812@gmail.com | <u>BRSC Breckenridge, Colorado</u> |
| Feb 11-18 | Steve Switzer (804) 762-9292 sgswitzer02@msn.com | Noble McClellan (804) 360-2610 nobleMcClellan@yahoo.com | <u>Snowmass, Colorado</u> FULL: GET ON WAITING LIST |
| Feb 25—Mar 4 | Karen Noakes (804) 337-5934 KarenNoakes2@verizon.net | Anne Clendenin (804) 276-8872 aclend917@comcast.net | <u>Whitefish, Montana</u> FULL: GET ON WAITING LIST |
| Mar 4-11 | Bruce Gibson (804) 763-1137 snowwizard@comcast.net | Valerie Chafee (804) 241-3966 Valeriec456@gmail.com | <u>Jackson Hole, Wyoming</u> SEVERAL SPOTS STILL AVAILABLE LOOKING FOR SINGLE MALE & SINGLE FEMALE |
| Mar 11-18 | Mike Larson (804) 839-1361 mikelarson1@gmail.com | Donna Henshaw (804) 731-2233 Dhenshaw9@yahoo.com | <u>Winter Park, Colorado</u> |
| Mar 18-25 | Karen Cameron (804) 932-5055 karenleecameron@gmail.com | Marty Casey (804) 402-6995 Martha.casey@bankatunion.com | <u>Big Sky, Montana</u> |
| April 29-May 16 | Paul Fournia (804) 526-0498 fourniap@verizon.net | Jim Willis (804) 350-9194 jimwillis3rd@yahoo.com | <u>Barbados</u> |

Weekend Trips

| | | | |
|------------------------------------|---|--|--------------------------------------|
| Feb 3-7 Super Bowl Trip | Lorie Von Moll (804) 840-0663 lavonmoll@gmail.com | Rick Waybright (804) 218-9293 rickway1964@gmail.com | <u>Snowshoe, WV</u> 15 SPOTS LEFT |
| Feb 17-20 (Presidents Week) | Marcus Hanlon (804) 754-6688 marcushanlon@yahoo.com | Robyn Larson (804) 337-7277 robyn.larson@gmail.com | <u>Canaan Valley</u> |
| Mar 9– 12 Ballhooter Weekend | Ken Oriole (804) 796-8794 korirole1@yahoo.com | Stacey Grainger (804) 338-8794 stacegrager@gmail.com | <u>Snowshoe, WV</u> |

Don't Forget to Renew Your Membership

- ◆ The membership year ended on 4/30/2016. If mailing your renewal, please use the NEW application form in this issue of the Pacesetter.
- ◆ Membership prices are the same as last year.
- ◆ Dependent children 25 and under, who reside at the same address, may be included on family memberships. Children older than 25 are **required** to have their own membership.
- ◆ Significant others may also be included on family memberships provided they reside at the same address.
- ◆ Don't forget you may also renew on the RSC website!

Questions may be directed to Ed Quigley, Membership Director.
 membership@richmondskiclub.org

New Members

Susan Chappell

Jane Ebe

Hazel Jenkins



**Reserve a spot on a trip
TODAY!**

Ski-in/ski-out at Morning Eagle Lodge in Whitefish, Montana!

Richmond Ski Club's Whitefish Mountain Resort trip is booked February 25 to March 4, 2017.

Reserve your spot now by contacting trip leader:

Karen Noakes
 Karennoakes2@verizon.net
 804-337-5934

SKIWHITEFISH.COM

WHITEFISH MOUNTAIN RESORT
 WHITEFISH, MONTANA

Partially Located on National Forest Lands Photo © GlacierWorld.com



Come join the Richmond Ski Club for

Monticello Winery Tour

November 5, 2016 at 8:45AM

We will meet at the Gaskins Park & Ride on Mayland Drive right off I-64 behind O'Charley's at 8:45AM.

Do you enjoy wine tastings, visiting historic estates, and beautiful Albemarle County? Have you been looking for a reason to spend some time in Charlottesville? Have you ever wondered what wine to pair with what type of chocolate dessert? Or would you just like an excuse to spend time with your RSC friends or make new ones?

Leave the driving to the bus driver so we can party all the way up and back! Our luxurious bus will leave promptly at 9:00 for the approximately hour and fifteen minute drive to our first tasting at King Family Vineyards to sample their current Virginia wines. Our next stop will be Horton Vineyards for their Fall Cellar Tasting where we will enjoy and compare their 2015 & 2016 vintages along with a cup of chili or clam chowder to warm us. Afterwards, our driver will drop us off in Charlottesville for lunch, and then we will gather at Wine Loves Chocolate for a pairing of three wines with three truffles. Our day ends back at the Park & Ride no later than 5:30PM.

\$75/person

Includes transportation, tip, and all tastings.

Lunch is on your own.



Please send payment to your host:
Joyce Parkey
PO Box 9518
Henrico, VA 23228



Questions? 804-304-3479, jocasta68@gmail.com

The Richmond Ski Club and Peter Glenn Ski & Sports

PRESENT

The 6th annual RSC Winter Sports Yard Sale / Ski Swap Saturday November 19th, 10 AM to 5 PM at Peter Glenn Ski & Sports, 9507 West Broad Street

NEW THIS YEAR: Drop off items at Peter Glenn anytime the week before sale.



Free up space and sell ski and snowboard gear and apparel you longer use.

SELLERS: You set the price, Drop off your items, and we'll do the rest!
15 % of your sales will go to Wintergreen Adaptive Sports & Wounded Warriors Project.

85% is YOURS !

Unsure of price? We can help.

BUYERS: Find SUPER deals on gently used and like new winter sports equipment and apparel
*Peter Glenn tech staff will be on hand to check ski and snowboard bindings.
Also, Peter Glenn will have the newest and latest equipment and apparel on sale.



ACCEPTING: items in good condition- Skis, Boots, Ski poles, Travel bags, Snowboards & Boots, Jackets, Parkas, Bibs and Ski Pants, Helmets, Gloves, vintage ski equipment.

TO PLACE ITEMS IN THE SALE:

Drop off at Peter Glenn any time after 9:00 am on the day of sale Or drop off in advance anytime after November 12th.

Sale starts at 10:00 am and runs until 5:00 pm.

For Registration Form and for any questions: Contact Sonny Clarke

VPOperations@RichmondSkiClub.org (804)350-1566

Checks will be mailed to Sellers within 2 weeks after the sale for items sold.

Unsold items: Can be picked up at the end of the sale, **or** at the December 7th RSC Meeting, or other arrangements can be made.

Unclaimed items will be donated to a ski related non-profit or to an appropriate charitable organization.

*Organized by the Richmond Ski Club as a community event for skiers and snowboarders and as a fundraiser for Wintergreen Adaptive Sports and the Wounded Warriors Project. www.WintergreenAdaptiveSports.org

www.RichmondSkiClub.org

www.PeterGlenn.com



Post Turkey-Day Afternoon City Hike

November 25th at 1pm

Meet at Forest Hill Park picnic shelter #2 at the end of the road near the trailhead.

Need to burn those extra Thanksgiving food calories? Start out the holiday season on the right foot...burning calories on this 7.5 mile hike and enjoy some wonderful views of the James River. Finish your "Black" Friday shopping early and join in the fun!

Begin at [Forest Hill Park](#) parking lot at picnic shelter #2 at the end of the road. We will follow Reedy Creek down to the Buttermilk Trail and head towards Belle Isle. Once on Belle Isle, we will take the footbridge across the river and pick up the North Bank Trail. We will walk behind [Hollywood Cemetery](#) and [Maymont Park](#) and cross over the Nickel Bridge and pick up the Buttermilk Trail back to our starting point at Forest Hill Park.

HIKING DISTANCE: 8.5 miles (Aprox 3 hours depending on # of stops required and trail conditions)

TRAIL TERRAIN: A little of everything – mostly dirt, rocks, & gravel, with a little pavement, a lot of tree roots, and even a few stream crossings. Depending on the weather, the trail can be a little muddy and slippery in places so dress accordingly.



DIFFICULTY: Moderate-to-Difficult. *We are in the city but the trail is very challenging in areas. This is NOT a good "first" hike for beginners.*



WHAT TO BRING: Sturdy, broken-in shoes; water, and snacks. Dress in layers depending on the weather.

Meet in the parking lot at picnic shelter #2, which is located at the end of the road.

For more information or details please contact Joyce Parkey @ jocasta68@gmail.com (804-304-3479) or Brenda Bird at brenann0812@gmail.com (804-437-3609).

Please RSVP so that we have your contact information in case the hike is cancelled for any reason.



NO PETS PLEASE!

"A body in motion stays in motion"



The Richmond Ski Club
&
Short List Social Club
Have joined forces to present the

ANNUAL TACKY LIGHT TOUR

Put on your best cheer & join us
Monday December 12, 2016 6PM – 10:30PM



\$20 per person

Meet at Buffalo Wild Wings
7801 W Broad St
Richmond, VA 23294

Our luxurious 55 passenger bus leaves promptly at 7pm for a 3 hour tour of Richmond including a stop at James Center

Small coolers welcome!

Please mail your \$20 check payable to:

Fred Behrens
2525 Maidens Road
Powhatan, VA 23139



©2016 J. J. Moore

Hosted by Cynthia Stebbins & Fred Behrens



ONLY 15 SPOTS LEFT



Coach Lorie & Coach Rick

(Mentoring Coach Karen Noakes)

Are Recruiting for

RSC's VII Super Bowl in Snowshoe

February 3 -6, 2017

Past Recruits and Rookies are welcome to try out – The Coaches won't be too hard on you!

🏆 Friday-Welcome Drill 🏆 Saturday-Slope Drills (3 of 4 Day Lift Tickets) 🏆

🏆 Hot Tub Drills & Saturday Night Pizza Party Drill 🏆

🏆 Sunday-Game Day with Grub & Libations 🏆

Other Drill Options Announced during Game Weekend

RSC's most popular weekend trip - Fills up FAST, so RESERVE NOW!

| | 4 Recruits | 5 Recruits | 6 Recruits | Key |
|--|-------------------|------------------------------------|---------------------------------------|--|
| 2 Bedroom Condos 2 Baths, Full Kitchen | \$510 PP 2 per BR | \$495 PP 2 per BR \$450 1 on SS | \$475 PP 2 per BR \$385 PP 2 on SS | BR - Bedroom SS - Sleep Sofa PP - Per Person |

Pricing Includes: 3 Nights Lodging at Mountain Lodge, 3 of 4 day Lift Tickets, Fri., Sat., Drills, Sun. Game Day & Lots of Great Fun!

(Drills & Game Day include food & beverages for all 3 nights – leftovers available for lunch)

Mountain Lodge has Slope Side access to the Ballhooter Lift

Close to shops & restaurants, offers fitness room and use of the Split Rock Facility.

Space filled on a "first come, first served" basis

Don't need a lift ticket- Deduct \$158

Ask for Pricing for Families w/kids or other possible options.

For More Info contact: Lorie Von Moll – lavonmoll@gmail.com – 804-840-0663

Rick Waybright - rickway1964@gmail.com – 804-218-9293

Karen Noakes – karennoakes2@verizon.net – 804-337-5934

Mail Trip Application and \$75 Deposit to Reserve your Space – Must be 2016/17 RSC Member

Make Check out to RSC-Super Bowl 2017

Mail to: Lorie Von Moll – 10411 Duryea Drive, Richmond, VA 23235

Payment Schedule: \$75 Deposit – Sep 5-\$100 – Oct 5-\$100 – Nov 5-\$100 – Dec 5-Balance Due

EQUIPMENT RENTALS: Adult/Student - \$27 per day – Junior/Child - \$21 per day – must be reserved by 1/5/17

THIS IS A SELF DRIVE TRIP – IF INTERESTED IN RIDE SHARING, PLEASE NOTE ON TRIP APP

Canaan Valley Resort

Davis, West Virginia: 230 miles from Richmond

Friday Feb 17 to Monday Feb 20- Presidents' Weekend

\$490 Per Person, Double Occupancy

Leaders: Marcus Hanlon and Robyn Larson

Avoid the holiday crowds at other resorts!

Price includes all the following:

- ◆ (3) smoke-free nights lodging at the Canaan Lodge with indoor heated pool and sauna
- ◆ Resort shuttle from Lodge to Mountain (Canaan only)
- ◆ (2) day lift ticket at Canaan Valley Resort
- ◆ (1) day lift ticket at Timberline Resort
- ◆ (3) Breakfasts at the Canaan Lodge
- ◆ Bonfire at the Skating Rink
- ◆ Group Dinner Saturday Night
- ◆ All taxes and tips

* **Self-service for travel to and from the resort ***

Optional Pricing:

- Single: \$729 pp
- Triple: \$426 pp
- Quad: \$371 pp
- Non-skier: Deduct \$140
- Extra day: Add \$95 pp double occupancy
- Optional NASTAR Races through RSC Ski Racing Program

Area Amenities:

- ◆ Two Great Resorts- Canaan Valley & Timberline Resort
- ◆ Salamander, the longest beginner ski trail in the South at 2 miles
- ◆ Three new glade trails added at Canaan in 2015/2016
- ◆ Increased snowmaking capacity!!!
- ◆ Mountain stat combined total of 1,850 vertical feet and 191 skiable acres
- ◆ Tubing Parks



Anyone wishing to pay part or all on a credit card may do with a 2.75% fee added.

RESERVE YOUR SPACE on this great weekend trip by sending your Trip Application and a \$100 deposit check payable to RSC- Canaan to Marcus Hanlon, 3210 W. Leigh Street, #120, Richmond, VA 23230.

Must be a Richmond Ski Club Member to participate on trip.

Payment Schedule:

Deposit: \$100; November 1: \$100; December 1: \$100; January 1: Balance.

For more information, contact:

Marcus Hanlon at 804-754-6688 or Robyn Larson at 804-337-7277

E-mail us at marcushanlon@yahoo.com or robyn.larson@gmail.com

Ballhooter Weekend Trip in 2017 Stretched Weekend - Thursday to Sunday March 9th - March 12th



Ballhooter Weekend is Snowshoe's version of spring break and features a live band in the square on Saturday night and other special activities. Discount season before Silver Creek closes.

Use your season pass and finish the season in style!

Standard Package \$455 per person! (tentative)

Ski & stay in Rimfire condo with dinners provided for under \$100 / day!

The schedule also allows you to purchase the season pass for 2016-2017 by Feb 24th and use it on this trip!



Accommodations At Rimfire Lodge

Our Trip Mentor Marshall Walsh says this is "the place to be" at Snowshoe!



In the heart of the Village at Snowshoe, these units give you access to all the shops & restaurants as well as Ballhooter Lift and the basin ski area. Western vistas or plaza views with a fitness room, outdoor hot tub, sauna, ski lockers and underground parking. Participants will stay in nicely appointed two bedroom condos.

**Rimfire 2 Bedroom Condo Lodging (full kitchen) 3 nights
and 3 days of lift tickets**

4 People in Condo: \$455 per person 2 people per room

5 People in Condo: \$425 per person 2 per room / \$400 5th person on sofabed

6 People in Condo: \$395 per person 2 per room / \$370 per person 5th & 6th people on sofabed

Discounts (subtract): Season Pass Holder or Non Skier (\$135).

*** Sofa pricing not guaranteed unless all in condo agree.**

\$46 extra for a 4th day lift ticket. Credit given if 2017-18 season pass is purchased by Feb. 24th.

Payments: \$75 with Trip Application, \$100-Nov 1, \$100 Dec 1, Balance Due Jan 10th

If 2017 – 2018 season pass is purchased by Feb 24th, can be used if conditions allow.

Make check payable to "RSC-Balhooter WE" & Mail to Ken Oriole, 10821 Shingle Oak Road, North Chesterfield, VA 23237 or Stacey Grainger at 9123 Carterham Road Henrico VA 23229.

For reservations contact: Ken Oriole 804 796 5480 (evenings & weekends) or koriol1@yahoo.com

or
Stacey Grainger at 804-338-8794 or stacegrainger@gmail.com

Pricing is tentative until rooming arrangements are final!

College Student Snowshoe Season Pass



Do you have a College Student who would like to earn a Snowshoe Season Pass?

If so contact Marcus Hanlon at marcushanlon@yahoo.com

All person has to do is man table at November and December RSC Meetings and or sell to their college friends.

Once they have sold 20 passes, they will get theirs for FREE!

FOUR MOUNTAINS, ONE LIFT TICKET.
ENDLESS POSSIBILITIES.

ASPEN  SNOWMASS.

ASPENSNOWMASS.COM/GROUPS • 800-525-6200 • GSALES@ASPENSNOWMASS.COM



Jan 22-29, 2017

WHISTLER BLACKCOMB

\$ 1,399 pp



Looking for single female and single male.

Whistler is often rated the number 1 ski resort in North America. 8,171 acres of terrain with 5280 ft vertical, 200 marked runs, 37 lifts, 16 alpine bowls, and 3 glaciers. Averaging 462 inches of snowfall each year, there's something for everyone at Whistler, home of the 2010 Winter Olympics.

Join Marshall and Sonny for RSC's return to Whistler at a fabulous price! We'll have 5 ski days and 5 nights in Whistler Village in the heart of it all, within walking distance of both the Whistler and Blackcomb main lifts. Mornings will include continental breakfast before hitting the slopes, we'll plan meetups for lunch, après ski, and other activities by interest.

Our package includes Friday and Saturday night at the Chateau Granville Hotel in the heart of downtown Vancouver. Ending the week in Vancouver has been a very popular add-on on past Richmond Ski Club trips- Vancouver is a unique city with numerous options of things to do and see, both urban and outdoor. Our stay is during restaurant weekend, an annual Vancouver event.

Full Package Includes:

- Round Trip Air- RIC to Vancouver (YVR), Motor Coach Transfers with grocery/liquor store stop
 - 5 Nights at The Listel Hotel Whistler, ideally located at the heart of Whistler Village, just steps from the slopes. Double occupancy. Free Wi-Fi, Small Refrigerator, Hot Tub, Ski Valet, & more.
 - 2 Nights at Chateau Granville Hotel in Downtown Vancouver. Double occupancy
 - 4 Day Lift Ticket included; 5th Day add \$ 65 Optional 6th day at Grouse Mountain
 - Daily Continental Breakfast at Listel, Breakfast Saturday & Sunday at Chateau Granville
 - Pre-Trip get acquainted party, On-Trip parties, Group Dinner, & More
- TOTAL COST \$ 1,399 per person / double occupancy** Roommate matching possible

Deductions available if you provide your own air, Non-skiers, & senior discounts (age 65+)

CALL or E-mail TRIP LEADERS any time with questions, or for more details:

Marshall Walsh (804) 301-0520 marshall.walsh@verizon.net

Sonny Clarke (804) 350-1566 SClarke@AOL.com

TO RESERVE YOUR SPACE,

Send your \$300 Deposit with Trip Application to:
RSC-Whistler c/o Sonny Clarke
111 Stratford Drive.
Colonial Heights, VA 23834

* A valid Passport is required for this trip.

** Payment Schedule : July 1 \$300, August 1 \$250;
 Sept 1 \$250, Oct 1 \$250, Nov 1 Balance Due



MORE INFO: www.Whistler.com/winter
www.TourismVancouver.com

VAIL Like nothing on earth.™

January 28 – February 4, 2017 - \$2090



Vail is one of the largest ski resorts in North America. Boasting three distinct areas, the mountain features four terrain parks, seven legendary back bowls and **5,200 acres** of developed ski and snowboard terrain. At seven miles wide, finding fresh tracks is easy.

See the video: <https://www.youtube.com/watch?v=YUnTVuKSYKk>

Trip Includes:

- Pre-trip Party
- Round-trip air and ground transportation
- Seven (7) nights lodging in Lionshead Village at **Vail Spa**
- 5-day interchangeable lift ticket that may also be used at Beaver Creek, Keystone, Breckenridge, and Arapahoe Basin Parties...and Much More...

Our 7-night stay will be in 2b/2b or 3b/3b condos at Vail Spa. These spacious, tastefully furnished units are conveniently located in the heart of Lionshead Village within walking distance to Eagle Bahn Gondola and Born Free Express, or a quick shuttle ride to the lifts at Vail Village or Golden Peak. Amenities include daily maid service, fully equipped kitchen, VCR, washer/dryer, humidifier, complimentary wireless Internet, ski storage, exclusive Vail Spa Guest Grocery Market Shuttle, indoor/outdoor heated pools, Jacuzzis, sauna & steam room and fitness center.



RESERVE YOUR SPACE on this premiere trip by sending your Trip Application and a \$250 deposit check payable to RSC-Vail to Deanne Apostolides, 1836 Fairwind Circle, Richmond, VA 23238.

For more information contact Liz Nelson at 804-353-4815, enelson1406@gmail.com or Deanne Apostolides at 804-741-9334, apostolides1836@comcast.net. You may also view the Vail website at www.vail.com.
Vail Spa

Payment Schedule: Deposit: \$250; July 1: \$300; August 1: \$400; September 1: \$400; October 1: \$400; November 1: Balance.

BRECKENRIDGE, CO

**Join Jimmy and Brenda for the Blue Ridge Ski Council's
Western Winter Carnival in Breck!**



FEBURARY 4th – 11th 2017

\$1,815 per person
(Double Occupancy)



"Perfect Mountain, Perfect Town"

With 4 huge peaks spanning 2358 acres, the highest lift in North America, 5 terrain parks, 2 half-pipes, 8 bowls, a world renown Ski & Ride school, and an authentic "hip" mountain town, Breckenridge has something for all abilities and interests. Every beginner and intermediate trail is groomed nightly so you can enjoy endless turns throughout your day. Or, ride North America's highest chairlift, the Imperial Express, up to the high alpine bowls for unforgettable views and steepes. If you haven't been to Breckenridge lately, then you are in for a wonderful experience, as Breck's five interconnected peaks offer amazing variety for every skill level.

Moreover, as the largest historic district in Colorado, Breckenridge is home to over 30 bars, pubs and restaurants. Browse Breckenridge bars and night clubs to experience the ultimate après-ski scene.

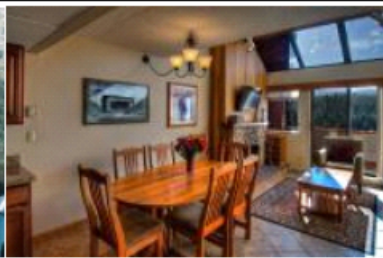
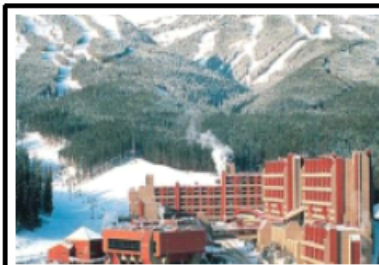

LODGING: Beaver Run Resort, which is the ultimate resort in Breckenridge. Condos are Ski-in Ski-out and next to the Beaver Run Super Chair and Quicksilver 6.

The complex is four blocks from Main Street and the Town Trolley, and free hotel shuttle to town and back.

Trip Includes:

- Round-trip air, RVA to Denver.
- 7 nights at Beaver Run
- Lift Tickets, good at Breckenridge, Keystone, Arapaho Basin, and 2-days at Vail/Beavercreek
- Vail Resorts offers an "Epic Pass" (lift ticket) good for all of the Vail Resorts owned properties...if you are going to ski other VR ski areas, check out the savings: See [Epic Pass by Vail Resorts](#)
- Welcome Reception – Super Bowl Party
- Midweek Race – Apres Ski Reception
- Vail Ski Day – Free bus to Vail
- Farewell Dinner/Dance
- Ground transportation to/from airport and accommodations.
- 2 Breakfasts and 2 dinner/happy hours in Trip Leaders Condo.
- Our very own Marshall Walsh as our BRSC Trip Coordinator!

Payment Schedule:

\$250 Deposit to Reserve spot
 August 1st = \$300
 Sep 1st = \$300
 Oct 1st = \$300
 Nov 1st = \$300
 Dec 1st = BALANCE DUE

RESERVE YOUR SPACE TODAY!

Send deposit of \$250 per person, check payable to RSC-Breckenridge along with trip application to: Brenda Bird, 11207 Lady Slipper Lane, Richmond VA 23236

For more information please contact:

Jimmy Cochrane at (804) 356-8868 or Brenda Bird (804) 437-3609, or email either of us at jimmyc825@aol.com or brenann0812@gmail.com.

Or for more details visit the BRSC website:

<http://skicouncil.com/Western-Carnival-Breckenridge-2017.pdf>

Richmond Ski Club, Inc. presents:

Snowmass, Colorado Feb.11-18, 2017

\$1,830 (full package) \$1745 (seniors-65 and older)

Top of the Village Condos –on the slopes at Snowmass



We are returning to Top of the Village: The ultimate in luxurious ski-in/ski-out condominium lodging. Each condo has a balcony, fireplace, fully equipped kitchen, and both washer/dryer. All buildings are elevator-served. There is a year 'round outdoor heated pool, 2 hot tubs, a fitness room and large sauna. Complimentary shuttle service operates throughout Snowmass Village. **Flying into Aspen airport!**

There are four different mountains you can ski in the Aspen area; take advantage of a free mountain orientation tour. Snow mobile rides and cross country skiing is available. Additional après skiing opportunities could include horse drawn carriage and sleigh rides, ice skating, or a trip to the hot springs in Glenwood. The Snowmass area offers late nightspots with live music and many fine restaurants such as Artisan and the Sage restaurant and bar.

Trip Includes: *(you must be a current RSC or Blue Ridge Ski Council member)*

- Pre-trip party to meet other trip participants and enjoy tasty treats & refreshments
- 7 nights lodging in either 2 bedroom/2 bath or 3 bedroom/3 bath condos
- Welcome wine & cheese party with additional appetizers (meat, vegetable, & fruit trays)
- Group pizza & beverage night at Top of the Village party room
- Outstanding group dinner at a great Snowmass Restaurant
- 5 out of 7 DAY lift tickets: good for Snowmass, Aspen, Buttermilk, & Aspen Highlands
(No lift tickets: deduct \$340) (No air- deduct \$630) Single Supplement (add \$660)

**Please make your deposit check of \$250 payable to RSC Snowmass 2017 &
 Mail to: Steve Switzer 8304 Gwinnett Road Richmond, VA 23229**

Payment Schedule:

\$300/July; \$300/Aug.; \$300/Sept.; \$300/Oct.; \$300/Nov.; Dec.1st Balance due

**Contact: Steve Switzer: 804-387- 7484 sgswitzer02@msn.com
 Noble McClellan: 804-360-2610 nobleMcClellan@yahoo.com**

It's Never too Early to Think Snow! So Reserve Your Spot for Whitefish, MT Formerly Known As



Join Karen Noakes & Anne Clendenin

February 25 – March 4, 2017 – Estimate \$1,655 (PP Double Occupancy)

Deductions: 6 & under -\$265, Juniors 7 – 13 - \$165, Seniors 65 – 69 -\$35, **Over 70 Ski Free -\$200**, Non-Skiers - \$200,
No Air -\$585

(Call or email for further reductions if children are staying in same bedroom as parents)

Morning Eagle Lodge - Ski-in/Ski-out Condos

The newest, slope side, luxury condominium property; provides pure Montana pampering in the center of the Whitefish Mountain Resort Village.

FREE Shuttle Service to the town of Whitefish

**5 of 6 DAY LIFT TICKETS, ROUNDTrip AIR & GROUND TRANSPORTATION (Only 25 minute Bus Ride)
WELCOME RECEPTION, GROUP SOCIALS/DINNER & MORE DETAILS TO FOLLOW**

Optional Activities:

Ski Fernie, BC Day Trip (passport needed), Backcountry Cat Skiing, Glacier National Park Snowshoe Tours,
Dog Sledding, Sleigh Rides, Cross Country Skiing & Moonlight Dine & Ski

This is a BIG deal at a BIG place!

If affordability & minimal crowds are on your list, then Whitefish is a no-brainer!

**The Resort offers spectacular views of Glacier National Park
and Flathead National Forest.**

11 lifts, 2 T-bars and 1 magic carpet offer access to 105 named trails and vast bowl and tree skiing. There are 5 terrain parks and a Skier/Boarder Cross course to entertain the freestylers in any group. Whitefish Mountain accommodates riders and skiers of all levels & abilities!



Whitefish Mountain Resort statistics:

- * 300 inches of annual snowfall
- * 3000 acres open – 2352 vertical feet
- * Top Elevation 6817 feet, base 4464 feet
- * 6.0% expert, 43.0% advanced, 38.0% intermediate, 13.0% beginner

The city of Whitefish just may be the most unique travel destination in the United States. Located at the foot of Whitefish Mountain (formerly known as Big Mountain) it is truly a skier's Shangri-La. Shuttle services run hourly. This makes it possible to catch a shuttle into town to eat breakfast at a local café, and get back up for full day of skiing, then shuttle back down the mountain to enjoy a cold microbrew back in town that same evening. The hometown atmosphere is contagious and soon you will be smiling and greeting everyone you meet on the streets

RESERVE YOUR SPOT TODAY BY SENDING IN TRIP APP AND \$250 DEPOSIT FOR RSC-Whitefish To:

Karen Noakes, 12709 Clearwater Drive, Midlothian, VA 23114

Payment Schedule: July \$250, Aug \$250, Sept \$250, Oct \$250, Nov \$250, Dec Balance Due

For More Info Contact: Karennoakes2@verizon.net or 337-5934 – AcLend917@comcast.net or 276-8872



JACKSON HOLE, WY

March 4-11, 2017

PRICE \$1,875

Valerie and Bruce are working hard to offer you the finest skiing in the Old West! Come join us for a great skiing adventure, luxurious accommodations and a great group of old and new friends.

We will be staying in town at the Parkway Inn (double occupancy hotel rooms), just a short shuttle ride to the mountain. Our accommodations include daily breakfast and vouchers for the town shuttle to and from the mountain, with town shuttles running all day and evening. The Town of Jackson is a charming Western town with plenty of restaurants, watering holes, art galleries and shopping for your off-mountain experience. See the antler arches that grace the town square, head to the Wort Hotel's Silver Dollar Bar or the famous Million Dollar Cowboy Bar for music and dancing, or try one of the restaurants that led *Wine Enthusiast* to name Jackson as one of America's 5 New Foodie Cities in 2014.

Jackson Hole just celebrated 50 years of skiing excellence. With that milestone come many improvements! Jackson Hole has always been known for challenge, but it is also ranked highly by SKI Magazine for excellent terrain variety. Everyone is familiar with one of the best known slopes in the world - Corbet's Couloir, but that's only one run of over 135 satisfying slopes! There are many rolling groomers and long blue runs. Jackson Hole has given the highest priority to improving the intermediate skiing experience by opening new "blue" terrain in the Casper area with new high speed quads, a new Gondola (2016) specific to the area and increasing the size of their grooming fleet and snowmaking capacity. The base altitude is only 6,300', below average altitude sickness elevation.

OUR ADVENTURE includes:

- Pre-trip party to reacquaint old ski buddies and meet new ones
- Flying into Jackson Hole airport, just a short ride to town
- 5 of 6 day lift tickets with extra day TBD
- Breakfast included daily
- Deluxe baggage handling in and out of condos
- Welcome Wine & Cheese reception
- World Class cross-country skiing available
- On trip Pizza Party and Happy Hours
- The always memorable "Fabulous Trip Banquet"
- Experienced and proven trip leaders



We may have limited participant spots and we are filling fast with repeat offenders. Don't delay and miss another great adventure with Valerie and Bruce.

Reserve your space now! Send your \$ 250.00 deposit (payable to RSC Jackson Hole) and trip application to: Valerie Chafee, 5504 Old Richmond Avenue, Richmond, VA 23226.

Questions? Bruce Gibson 804-920-1751 snowwizard1231@verizon.net
Valerie Chafee 804-241-3966 valerie.m.chafee@dom.com; valeriec456@gmail.com

Payment schedule: \$250 deposit; \$300 July 1; \$300 Aug. 1; \$300 Sept. 1; \$300 Oct. 1; \$300 Nov. 1; balance Dec. 1

WINTER PARK, CO— MARCH 11-18, 2017

Join Mike Larson and Donna Henshaw for the ultimate in convenience!
Experience a direct afternoon flight Richmond to Denver, and the only
ski-in/ski out condos at Winter Park!!



Winter Park has over 3,000 skiable acres with outstanding terrain for skiers of all levels!



Walk out the door at Zephyr Lodge condos and you are just steps from the lift!

Winter Park is a fantastic mountain that is easy to travel to from Richmond. We have booked an **afternoon DIRECT** flight to Denver, with less than a 2 hr drive. We are staying at the most convenient **SKI-IN, SKI-OUT** accommodations in Winter Park. The high elevation provides consistent snow conditions well into March.

Zephyr Lodge will include either 2 or 3 br fully stocked condos rated Silver. There are dedicated ski lockers and a great hot tub. The condo is just steps from the slopes and all amenities in the village.

Winter Park's Mary Jane area is known for its's bumps, but don't worry if that is not your thing. There is excellent intermediate terrain with plenty of variety.

The trip will include a \$10 voucher to be used at any resort facility, a group dinner, and pizza party. We will be investigating organizing some optional side trips and group ski discounted ski lessons. Please note the airplane may have limited baggage space so we will try to make arrangements to have some bags sent out the day before.

Contact Mike Larson at mikelarson1@gmail.com, 804-839-1361 or Donna Henshaw at dhenshaw9@yahoo.com 804-731-2233 for more information

Pricing:

\$2,050 for double occupancy condos (2 br and 3 br)

Deduct \$538 for no air

Deduct \$236 for non-skier

You Must be a Richmond Ski Club or BRSC club member

Included:

- * Round trip direct flight to Denver
- * Bus service to Winter Park
- * 5/6 day lift tickets
- * 7 nights lodging at Zephyr Lodge
- * Group Dinner
- * Pizza Party
- * \$10 Resort voucher

Send check for deposit \$250pp made out to RSC-Winter Park to :
Mike Larson, 2289 Wheatlands DR, Manakin Sabot VA, 23103

Credit cards accepted for an additional fee of 3.75%

Payment Schedule: \$250 Deposit, \$500 by Sep 10, \$500 by Oct 10, \$500 Nov 10, Balance due Dec 10

Big Sky, Montana

Come enjoy the largest ski area in the United States!

MARCH 18-25 (Sat-Sat)

\$1,510 + lift tickets



Big Sky resort is located halfway between Bozeman and West Yellowstone in southwestern Montana – less than one hour each way. With almost 6,000 acres of skiable terrain between Big Sky and its interconnected Moonlight Basin, Big Sky caters to intermediates with lots of groomed cruisers but also has challenging terrain via a tram up to Lone Mountain, which is more than 11,000 feet above sea level.

Join Karen and Marty for a great time including:

- Pre-trip party with delicious food & drinks
- Round trip airfare from Richmond to Bozeman, MT Airport (own air – subtract \$679)
- Round trip transfers from Bozeman to Big Sky Resort (< 1 hour)
- Grocery stop at Albertson's near Bozeman airport – order ahead & pick up
- 7 nights lodging at Big Horn Condos – adjacent poma lift takes you to main base area
- Flexible number of ski lift days - \$85/day for 1-4 days, \$80/day for 5-6 days
- Group welcome reception at the famous Huntley Lodge conference center
- Pizza party and a happy hour with heavy hor d'oeuvres
- Optional snowcoach and/or snowmobile trip into Yellowstone National Park

For Information Contact:

Karen Cameron at 804-514-8692; karenleecameron@gmail.com

Marty Casey at 804-402-6995; Martha.casey@bankatunion.com

To reserve your spot, send **completed trip application and \$250 deposit check (RSC BigSky)** to: Karen Cameron, 4019 Cameron Rd, Hopewell, VA 23860
 August 15th, September 15th, October 15th, November 15th; December 15st – \$250 due eachmonth; January 8th balance due.

BARBADOS (All Inclusive)

7 Nights Starting @ \$2,254 & 8 Nights starting @ \$2,495

April 28 (Friday) – May 6 (Saturday)

April 29 (Saturday) – May 6 (Saturday)

- All – inclusive 4 star Resort “The Club Barbados Resort & Spa”
- Round Trip seats from RIC or you schedule own flight
- Round Trip Bus Transfers from Barbados airport
- Beach access, Pools, Evening entertainment
- 161 air conditioned rooms, 2 Restaurants



Garden View dbl room **7 nights** \$2,254 ea w/ RIC AIR; \$1,629 (No Air)
 Garden View dbl room **8 nights** \$2,435 ea w/ RIC AIR; \$ 1785 (No Air)
 GV Superior dbl room **7 nights** \$2,330 ea w/ RIC AIR; \$ 1,705 (No Air)
 GV Superior dbl room **8 nights** \$2,576 ea w/ RIC AIR; \$ 1,926 (No Air)
 Ocean View dbl room **7 nights** \$2,611 ea w/ RIC AIR; \$ \$1,986 (No Air)
 Ocean View dbl room **8 nights** \$2,904 ea w/ RIC AIR; \$ \$2,254 (No Air)

- All meals are included and afternoon tea available
- 4 bars & long list of spirits, cocktails, house wines (red & white) & beer
- Fishing, snorkeling, sailing, kayaking, tennis, windsurfing, water skiing, kayaking and paddle boarding, SPA

Make \$300 deposit – check payable: RSC-Barbados send Trip Application - Mail to:
 Paul Fournia, 609 James Ave, Colonial Heights, Va. 23834-2811 - Monthly payment
 schedule: \$250 Aug 10 – Jan 10 balance due Feb 1 2017. Questions contact Jim Willis
 (804)350-9194 jimwillis3rd@yahoo.com

Leaders Wanted

Contact a board member for information on how to become a future social host, activities leader, or trip leader.

Wintergreen Adaptive Sports

Please consider supporting this key fundraising effort. The Donovan campaign will run through the beginning of November. While we appreciate contributions at any time of year, remember that for every \$2 dollars you donate during this campaign, our friends at the Donovan Foundation will contribute an additional dollar.

To contribute, you may mail a check to:
Wintergreen Adaptive Sports
 P.O. Box 4334
 Charlottesville, VA 22905

Or, you may donate online with a credit card, or arrange for an appreciated stock donation, at:

<http://wintergreenadaptivesports.org/give/>

| | |
|----------------------|--------------------|
| Autumn Blessings | Apple Cider |
| Welcome To Our Patch | Pumpkin Patch |
| Give Thanks | Happy Thanksgiving |
| Pumpkin Pie 5¢ | Hay Rides 25¢ |
| Bless Our Harvest | |
| Autumn Gatherings | |
| happy harvest | |
| Happy Fall Y'all | |



SPIN THE WHEEL!
 and save up to **40%**

Valid Wednesday 11/9/16 ONLY!
 Bring your purchase to the register and spin the "Wheel of Savings" for the percentage you will save on your total purchase.

Peter Glenn
 SKI & SPORTS
www.peterglenn.com
 Richmond, VA • 9507 Broad Street (804) 527-2020

Green Ice wax is eco friendly , safe and fast. It is endorsed by Nate Holland and Travis Ganong . As a preseason special use discount code **racer20** to receive 20% off GI wax . Check out www.greenicewax.com

www.freedomfinancialllc.net



Dixon D. Handwerk, CPCU
 Registered Investment Advisor Representative
dhandwerk@freedomfinancialllc.net

Rollovers are our Specialty

12901 Erlene Drive | Chester, VA 23831 | P: 804.748.3690

Securities offered through Securities America, Inc., Member FINRA/SIPC. Advisory services offered through Securities America Advisors, Inc., Dixon D. Handwerk, Representative. Freedom Financial, LLC and the Securities America companies are unaffiliated.

JOIN/RENEW ONLINE AT WWW.RICHMONDSKICLUB.ORG

You can join online and mail in a check!

Revised 05-18-16

[PLEASE PRINT LEGIBLY!!!!]



Membership Application

Please Mail and Make Checks Payable to:

RSC Membership 5521 Cottage Street Henrico, VA 23228 Phone: (804) 307-1878 membership@RichmondSkiClub.org

Membership Term 5/1/16 - 4/30/17

[] New Application [] Renewal

Name: _____ Birth date: ____/____/____ Male Female
First Last

Address: _____
Number Street City State Zip

Phone #: () _____ Phone #: () _____
Home 2nd Phone # Work Cell

E-Mail: _____
E-mail address will be used for sending our monthly newsletter, The Pacesetter, and notifying members of upcoming events.

Occupation (or Employer): _____
For listing in our annual Membership Directory.....

Snow Sports Interest: [] Skier [] Snowboarder [] Non-Skier [] Downhill [] Cross Country [] Racing

Other Interests: [] Golf [] Tennis [] Hiking [] Biking [] Camping [] Scuba Diving [] Other _____

Type of Membership Desired: Junior (Age 18-25): [] \$25 Individual (40+): [] \$40
Young Adult Individual (Age 26-39): [] \$30 Family (40+): [] \$60
Young Adult Family (Age 26-39): [] \$50

Complete this section for Family Membership (Must have same residence, can include dependent children 25 and under):

Name (2): _____ Birth date: _____ Relationship to Applicant _____
(Second Adult Family Member) (i.e. spouse/sibling/roommate/other)

Email address: _____

Child: _____ Birth date: _____ Child: _____ Birth Date: _____

Child: _____ Birth date: _____ Child: _____ Birth date: _____
(Continue on next page if necessary)

New Members: How did you hear of us? _____

I'm interested in volunteering for RSC Committees: Activities/Social Fundraising Marketing Membership Special Events

(Optional) Order club name tag(s): \$6 per tag - Name if different from above _____
(Pick up at monthly meeting)

(Optional) Newsletter by mail: \$25 newsletter by mail per membership year (Emailed at No Charge)

Total Amount Enclosed \$ _____ (Include cost of membership & Optional Items)

In consideration of the benefits of membership in RSC, I do hereby absolve, release and waive any and all liability claims or demands against RSC, its Board and Officers, and each and every member thereof, which may arise out of, or be related to any injury, damage or pecuniary loss to me or any member of my family by reason of such club membership and participation in club sponsored activities. Any disputes arising from this contract will be settled under the laws of the Commonwealth of Virginia. Disputes will be adjudicated using the courts of the City of Richmond, Virginia. Payments, Contributions or gifts to The Richmond Ski Club are not deductible as charitable contributions for Federal income tax purposes.

I/We have read and agree to abide by the By-Laws and policies of the Richmond Ski Club.

Signature (1): _____ Date: _____

Signature (2): _____ Date: _____

Application invalid unless signed

Directory Info: RSC publishes a Membership Directory each year (distributed to members and directory advertisers only). Please check if you DO NOT want your information published in this directory: Do Not List My Information



Richmond Ski Club Trip Application

Liability Disclaimer: In consideration of the benefits of membership in RSC, I do hereby absolve, release and waive any and all liability claims or demands against RSC, its Board and Officers, and each and every member thereof, which may arise out of, or be related to any injury, damage or pecuniary loss to me or any member of my family by reason of such club membership and participation in club-sponsored activities.

Membership Qualification: Per Article III of the By-Laws of Richmond Ski Club, Inc., all trip participants must be a member in good standing of the RSC in order to participate on an RSC trip. I/We understand that if my/our RSC membership is/are not current and paid in full at the time the Trip Application is submitted, that said Trip Application and Deposit will be held until membership verification is confirmed by the Membership Director and that my/our space on trip is not guaranteed until confirmed.

Cancellation Policy: The fees listed below will be charged for all cancellations except when the date or destination changed after a member signed up for the trip, when the price exceeds the estimated published price range in effect at the date of sign-up by 5% or more, if membership is revoked for just cause (Article III Section 6 of By-Laws), or by permission of the VP of Trips in the event of a cancellation out of the control of the individual for injury, death or serious illness in the family, or job related. Refunds (less administrative fees) will be made only if a replacement person is found. A cancellation can only be replaced if an activity is full, and cancellees will be replaced in order of their cancellation. If no replacement is found, any unrecoverable expenses paid by RSC will be deducted from the refund.

Disputes: Any disputes arising from this contract will be settled under the laws of the Commonwealth of Virginia. Disputes will be adjudicated using the courts of the City of Richmond, Virginia

Charitable Disclaimer: Payments, Contributions or gifts to The Richmond Ski Club are not deductible as charitable contributions for Federal income tax purposes.

Cancellation Fees: Weekend Trip \$25 Week Trip \$50

Trip Destination: _____ Trip Date: _____

Important Note: Print Names as they appear on your Driver's License, Passport or other form of acceptable ID when flying.

Participant's Name(s): _____ Date of Birth: _____
(Include Nickname in _____ Date of Birth: _____
Parentheses) _____ Date of Birth: _____
_____ Date of Birth: _____

Address: _____

City: _____ State, Zip _____

Phone Numbers:

Home _____ (1st Participant) Home _____ (2nd Participant)

Cell _____ (1st Participant) Cell _____ (2nd Participant)

Home _____ (3rd Participant) Home _____ (4th Participant)

Cell _____ (3rd Participant) Cell _____ (4th Participant)

Primary Email Contact: _____@_____ Prefer to be contacted by: Email__HomePh__Cell__

Emergency Contact: _____ EC Contact Phone #: _____

I/we would like to room with: _____ (Non-smoking/Smoking) _____

Enclosed is my check/cash in the amount of \$_____ as trip deposit for _____ spaces.

The cost of this trip is \$_____ per person; Non-skier/other adjustments are \$_____

Week Deposit =\$250; weekend=\$75; per participant. Make check payable to RSC-name of the trip. Mail to respective Trip Leader.

I/we have read the liability disclaimer, cancellation policy, RSC By-Laws and policies and agree to be bound by them.

Participant's Signature(s):

Date: _____ (1st Participant)

Date: _____ (2nd Participant) Minor (Y/N)

Date: _____ (3rd Participant) Minor (Y/N)

Date: _____ (4th Participant) Minor (Y/N)

Parent/Guardian must sign for any minor children